

Lot 20



Glen Estate

64-66 GLEN RD, STOKES VALLEY

Lot 20



Lot 20



Lot 20



Lot 20

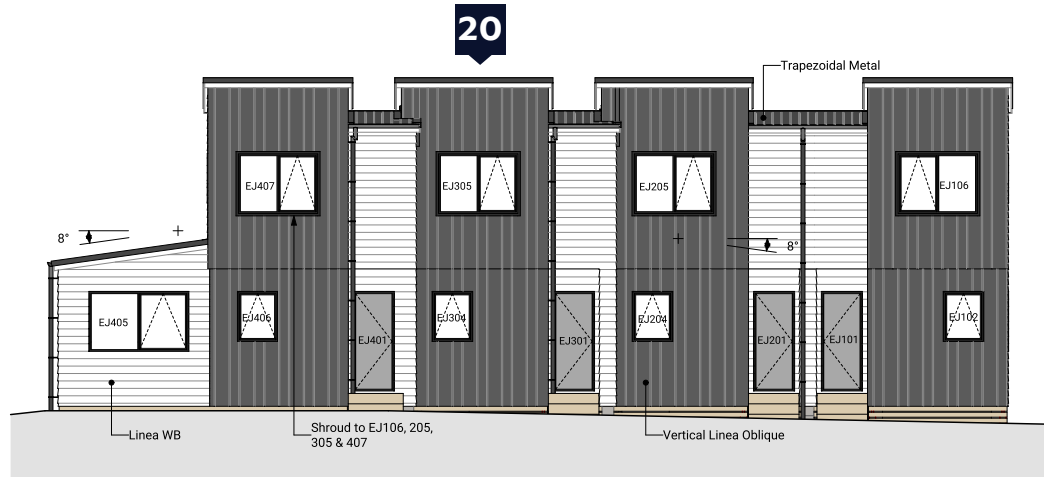

1 North East Elevation

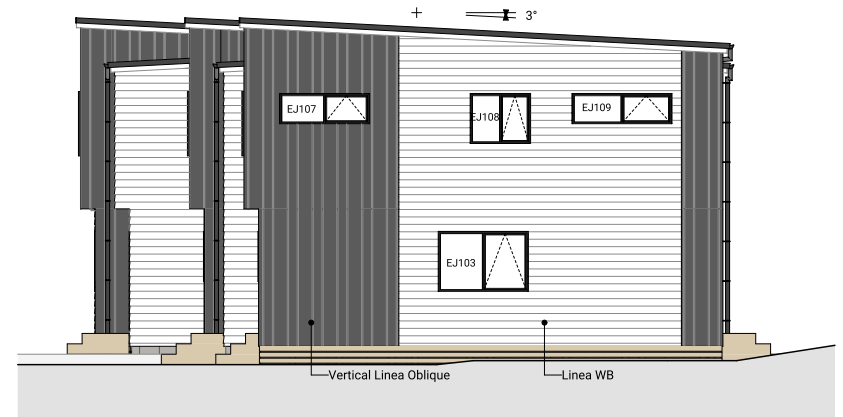

2 North West Elevation



3 South West Elevation

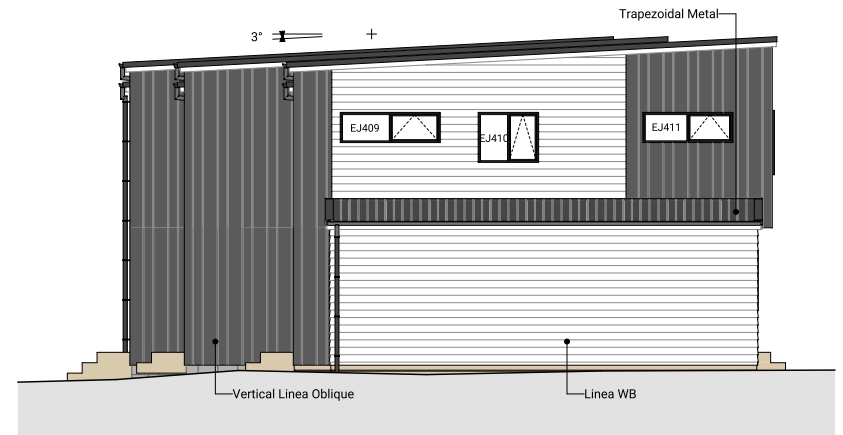

4 South East Elevation

Lot 20

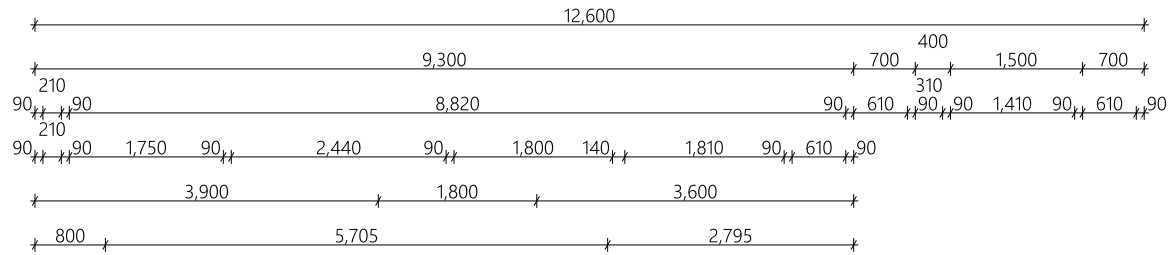

Lot 20 Floor Area	
Lower Floor Area	36m ²
Upper Floor Area	37.1m ²
Total Floor Area	73.1m²

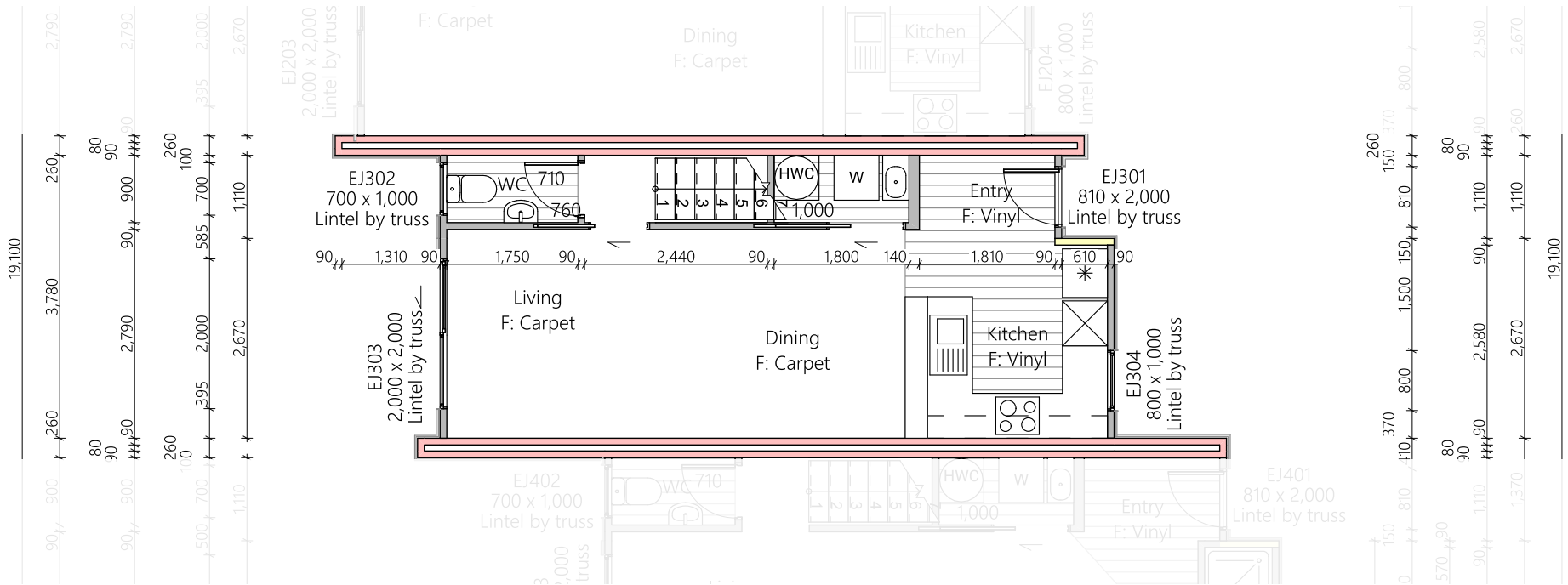

Lot 20

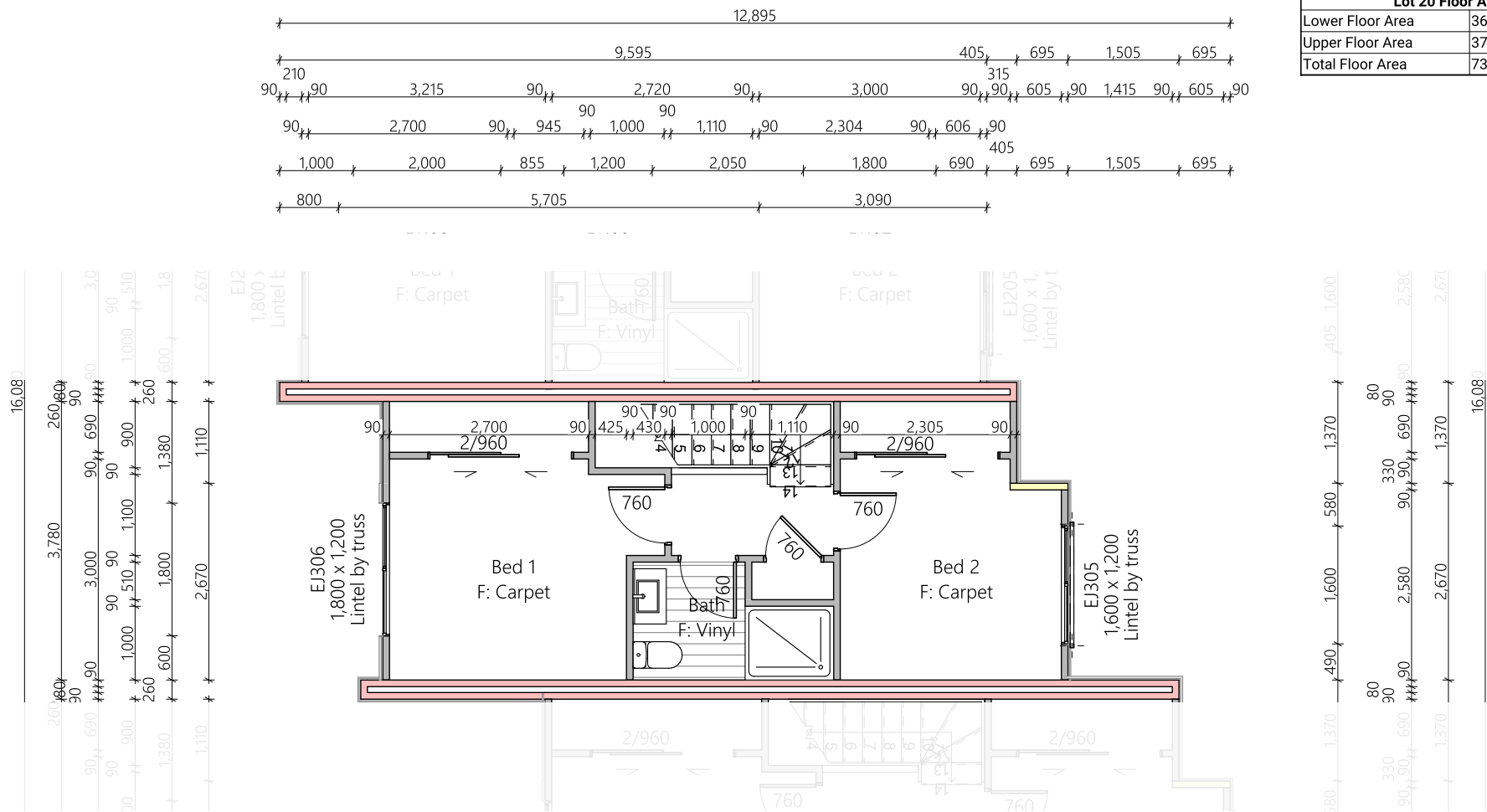





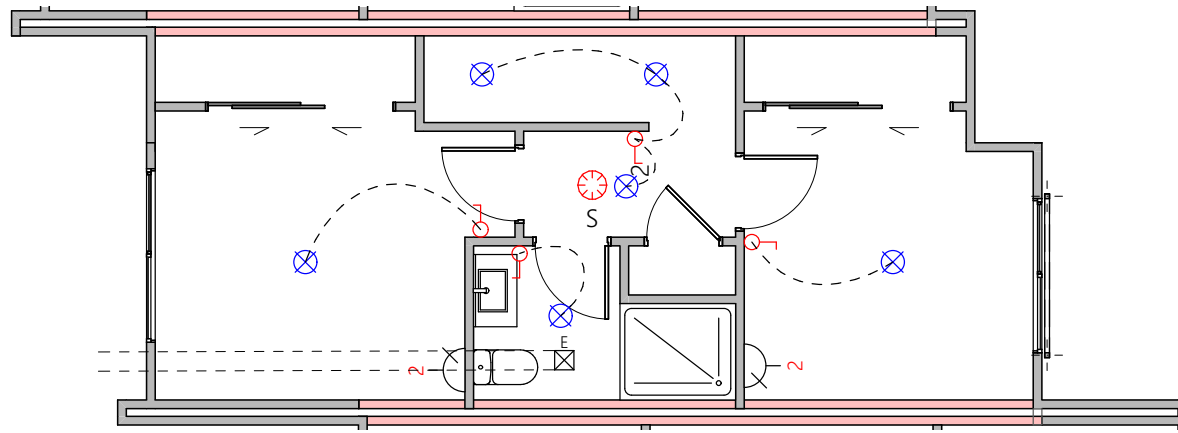





Lot 20 Floor Area	
Lower Floor Area	36m ²
Upper Floor Area	37.1m ²
Total Floor Area	73.1m²

Lot 20



Upper Electrical Plan

-  S/M Smart Meter
-  G Garage door motor
-  S Smoke detector
-  E Extractor fan
-  Power point
-  Phone outlet
-  Television outlet
-  Light switch
-  Two way light switch
-  Recessed downlight

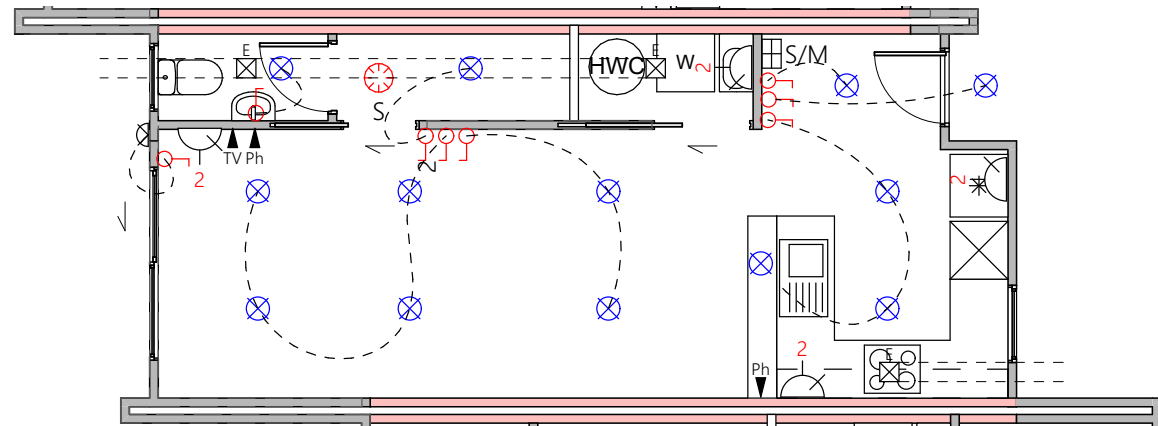

Lower Electrical Plan

Lot 20

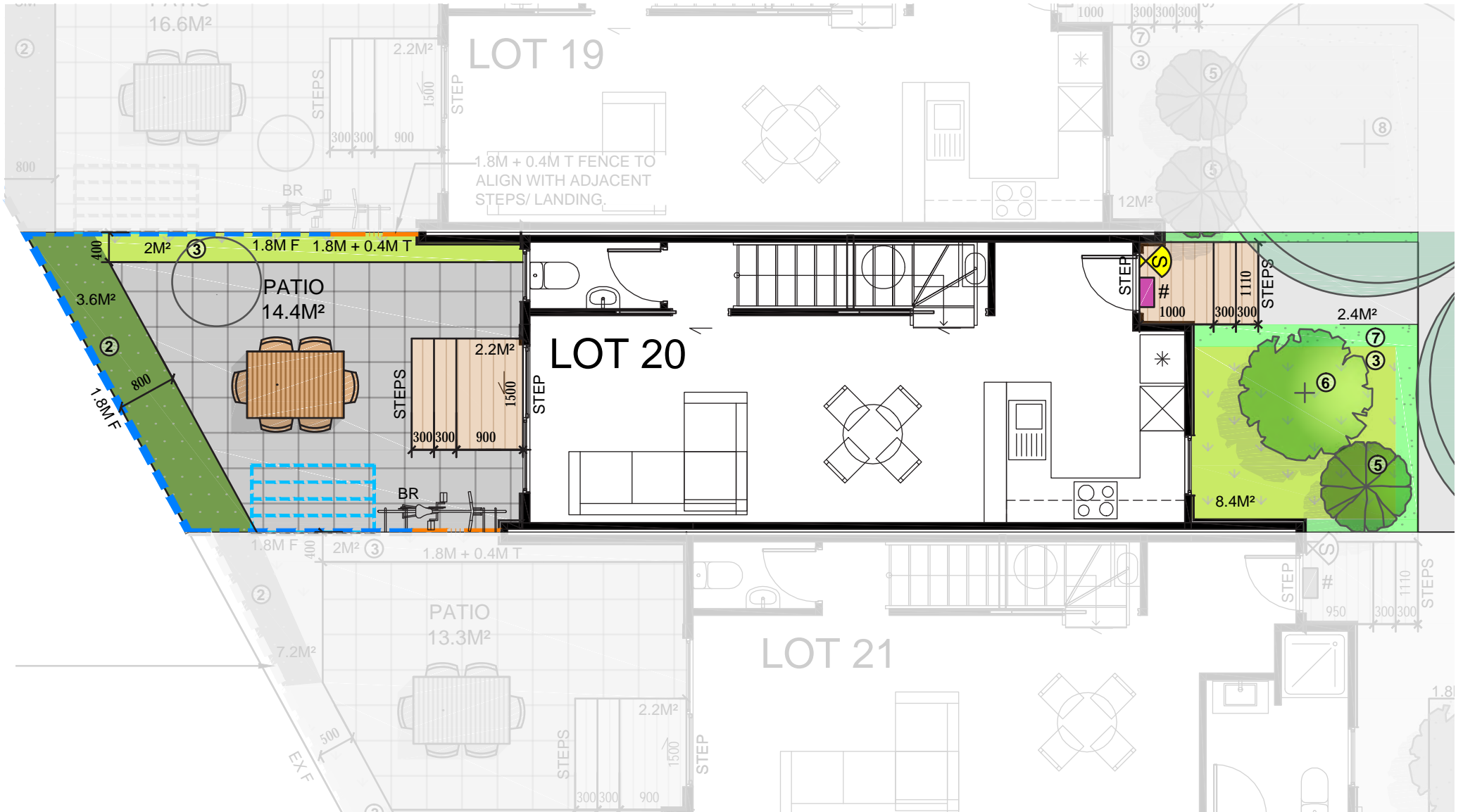

Lot 20

	Product	Colour/Finish
EXTERIOR LOT 20		
Roof	Colorsteel Trapezoidal	Flaxpod
Fascia/Barge Boards	Colorsteel	Flaxpod
Spouting	Colorsteel	Flaxpod
Downpipes	Colorsteel Marley PVC Colour (if retention tank)	Flaxpod OR Ironsand
Retention Tank (if required)	Thin Tanks NZ	Surf Mist
Soffits/Eaves	Painted	Wattyl Enclose Half
Cladding 1	Linea Weatherboards (painted) & Timber Posts at entry	Wattyl Wet Cement Half
Cladding 2	Axon Vertical (painted)	Wattyl Mintaro Slate
Cladding 3	Rockcote Plaster (painted)	Resene Half Black White
Concrete Letterbox	Painted	Wattyl Enclose Half
Aluminium Joinery (with clear glass)	Powdercoated	Flaxpod
(Residential Hardware to all aluminium joinery is colour matched to joinery)		
Front Door	Vertical Groove	Flaxpod
Front Door Handle	Residential Lever Hardware	Powdercoat finish matched to door

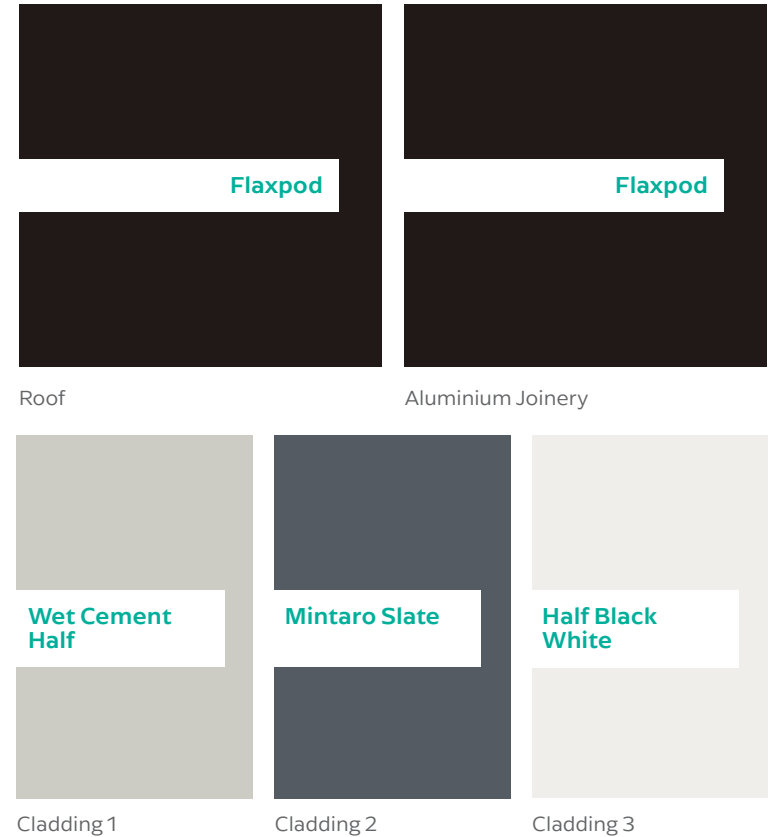

All colour swatches are indicative only